

Res # 1059
Dodd St.

Garage

Date Installed:
11-18-04
Installed by:
Gleason Constr.
Inspected by:
Rex Moll

New
Concrete
Driveway

Porch

6" ch. + 6" pl.
Ferno
8' Deep

Ex. 6" vit.
san.

18.5

36.5

6" 45°
Bends

Side walk

B/c ↓

10" san.

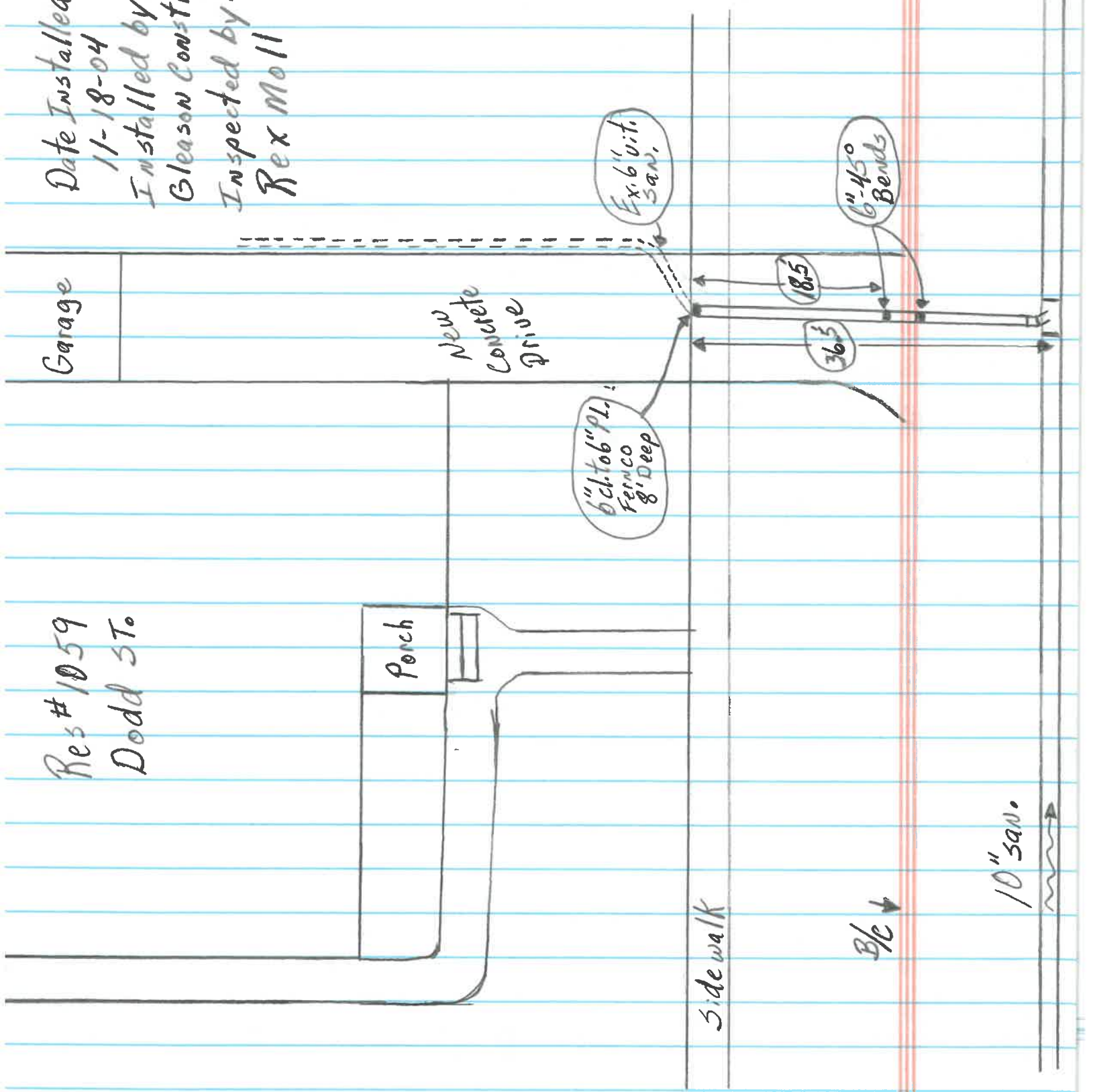

Res # 1059
Dodd St.

Date Installed:
11-18-04
Installed by:
Gleason Constr.
Inspected by:
Rex Moll

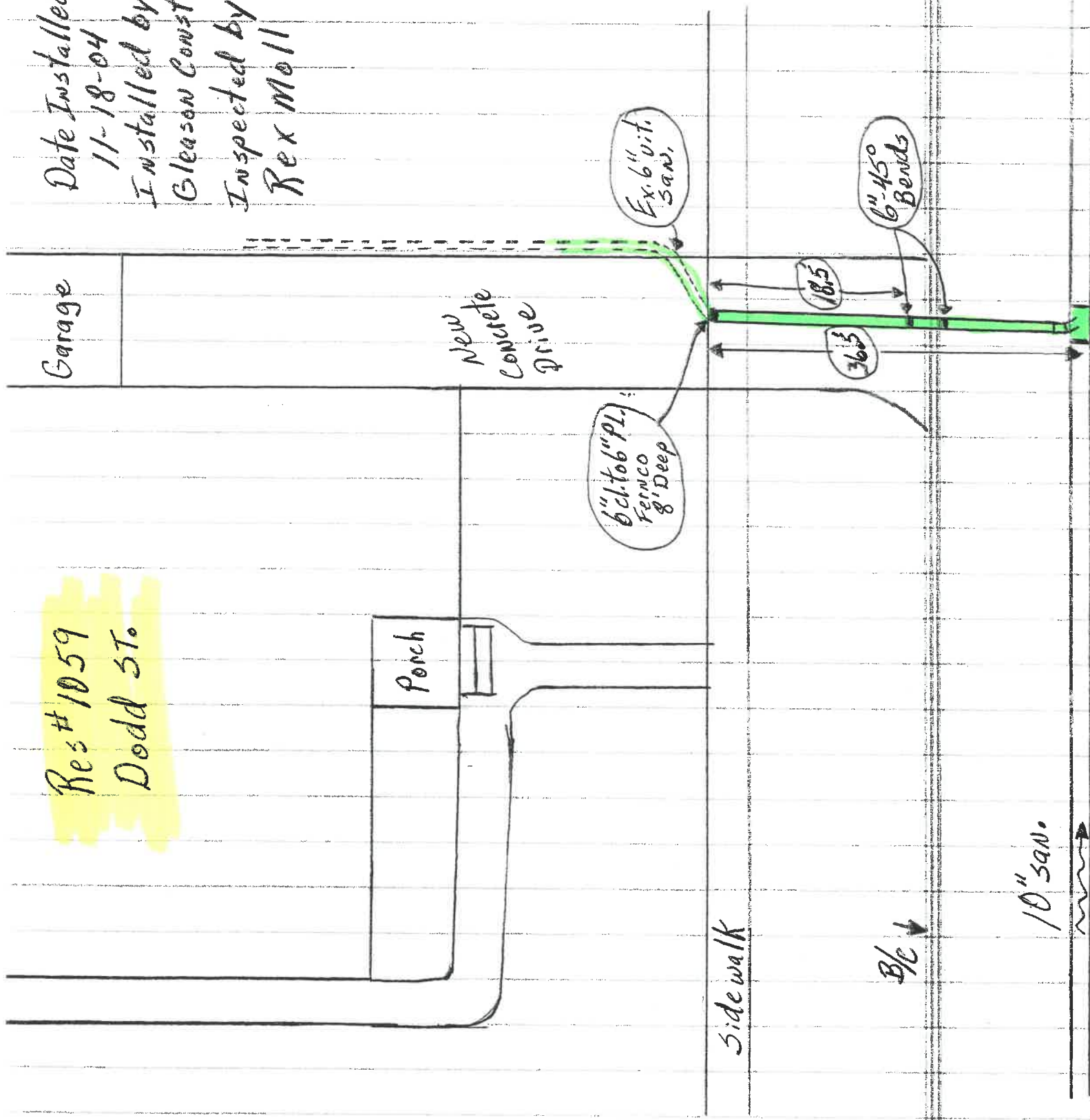

Side walk

B/c ↓

10" san.